

# Proposed Ground Floor

(Scale = 1:50)

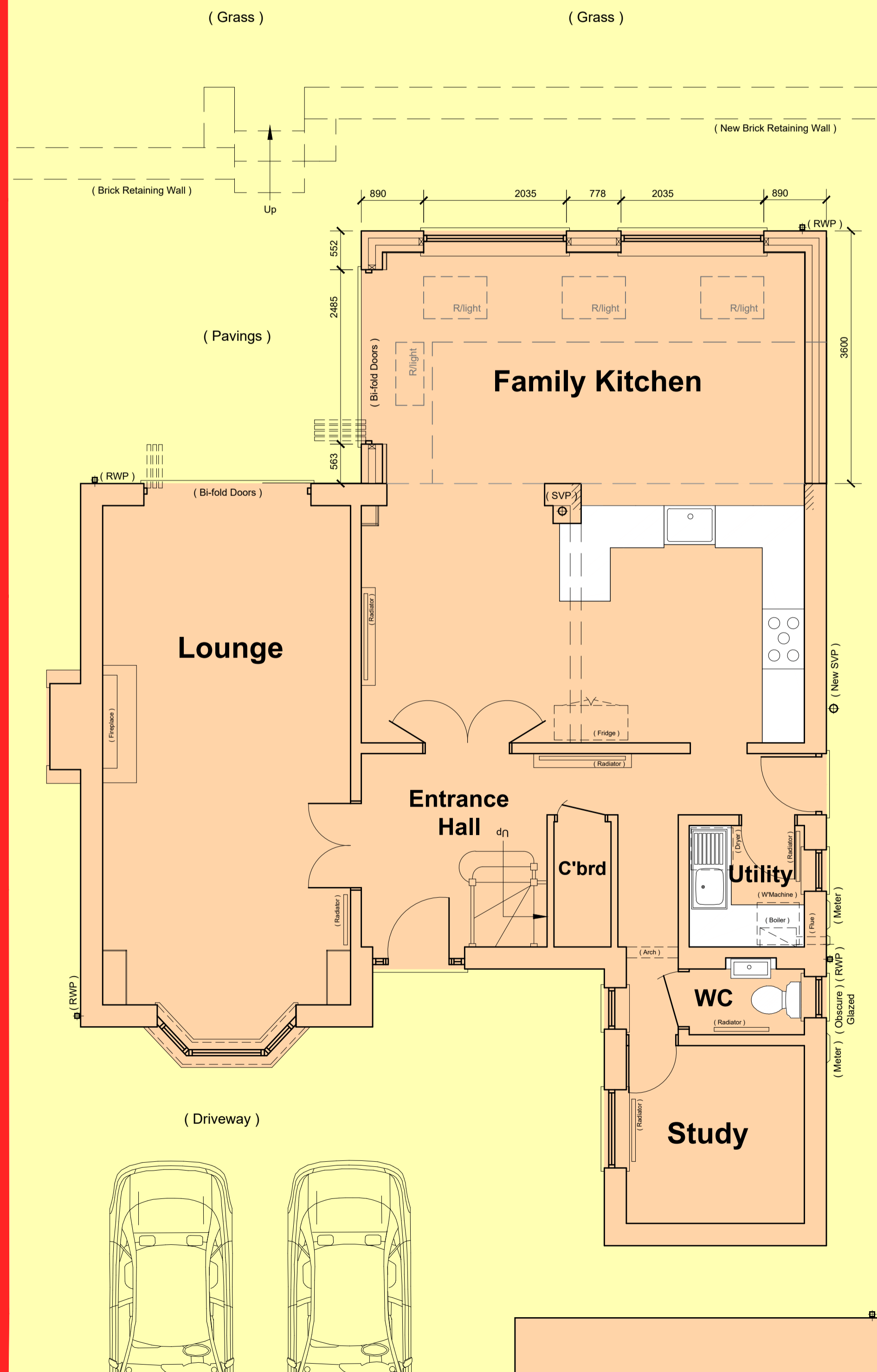

- New External Materials to consist of :-**
- Roof** - New Roof Tiles to match existing.  
New grey flat roof single ply membrane
  - Walls** - Facing brickwork to match existing.
  - Door** - Double glazed units UPVC / aluminium unit to match existing.
  - Downpipes** - White plastic, to match existing.

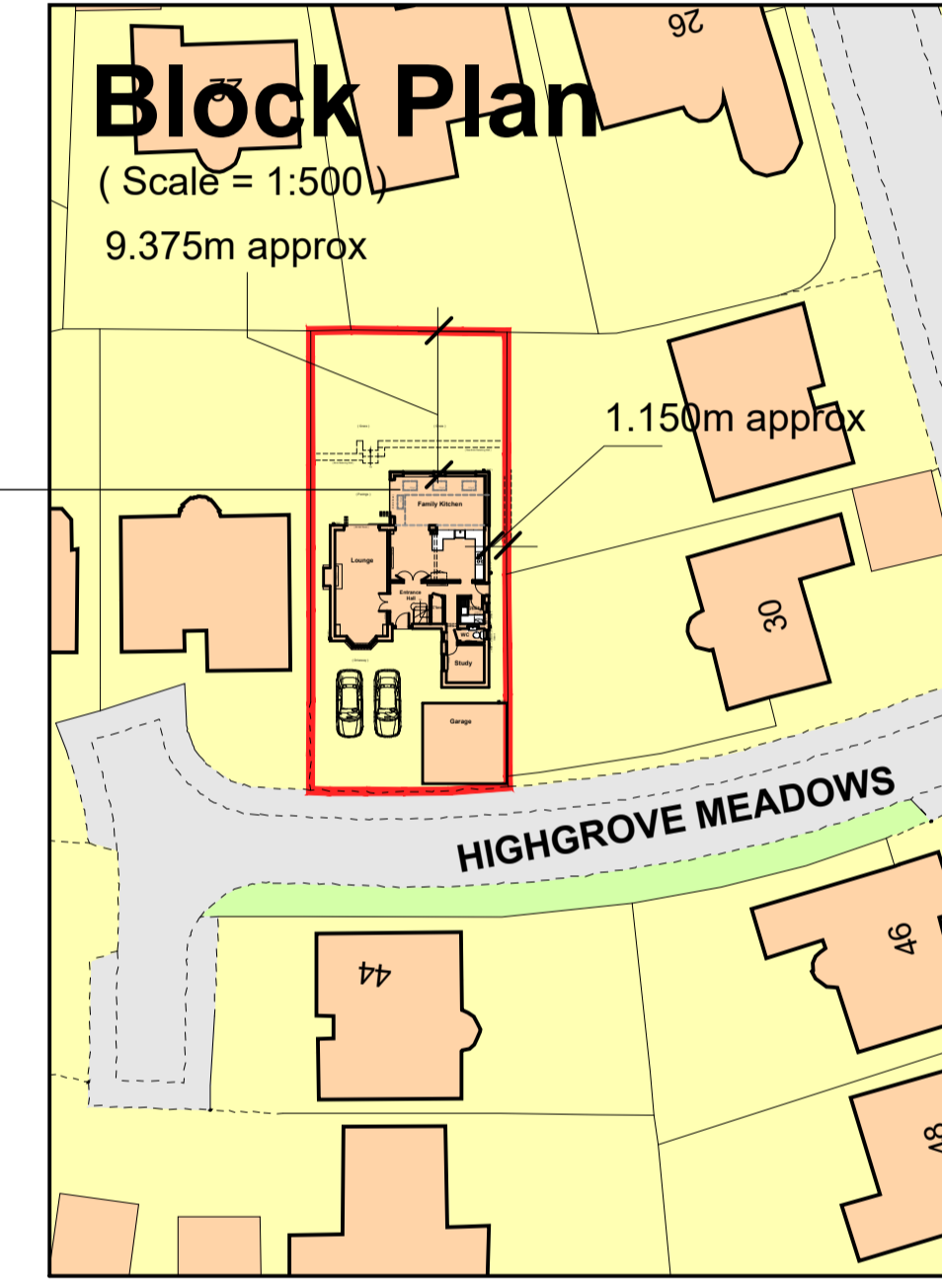
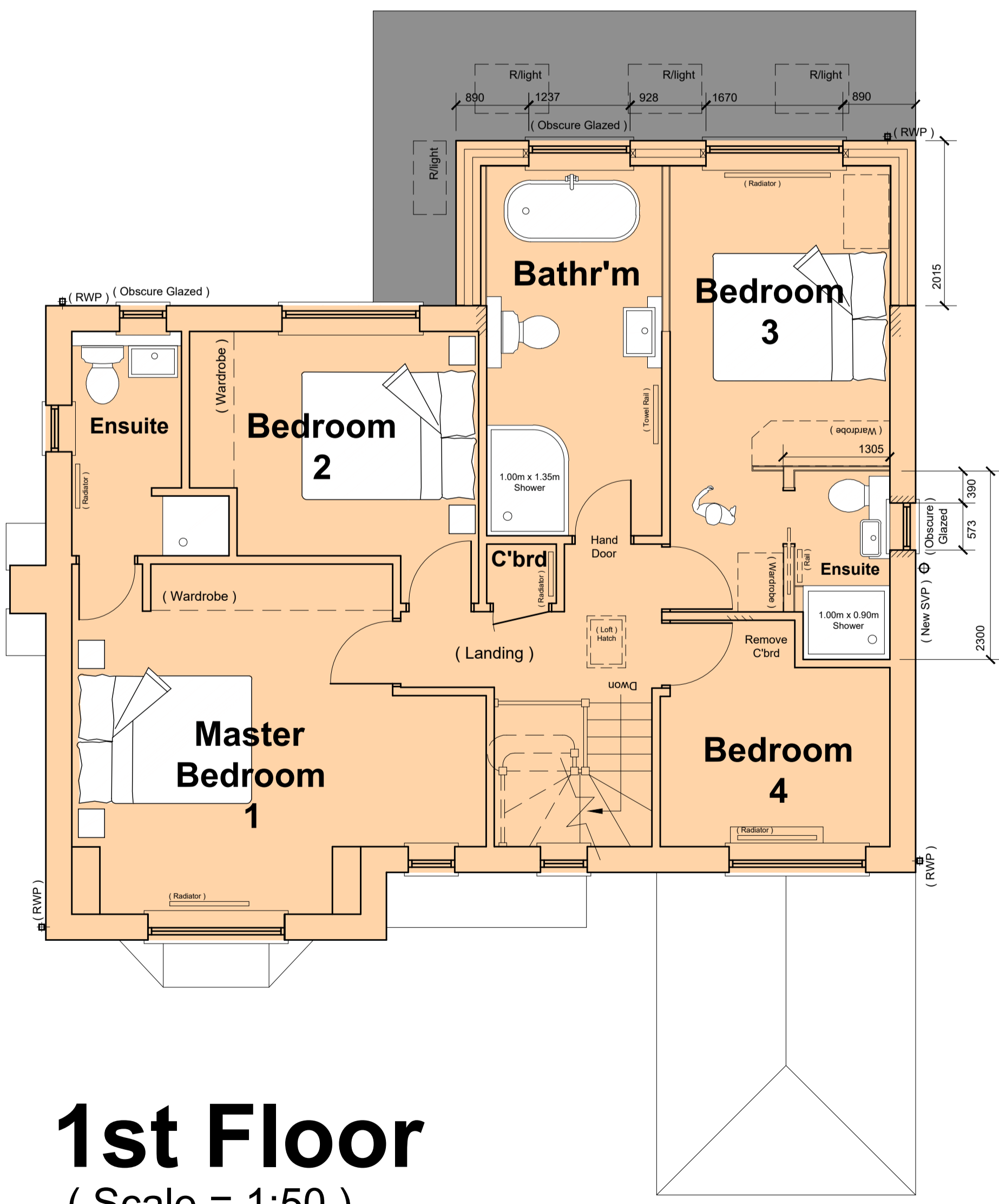
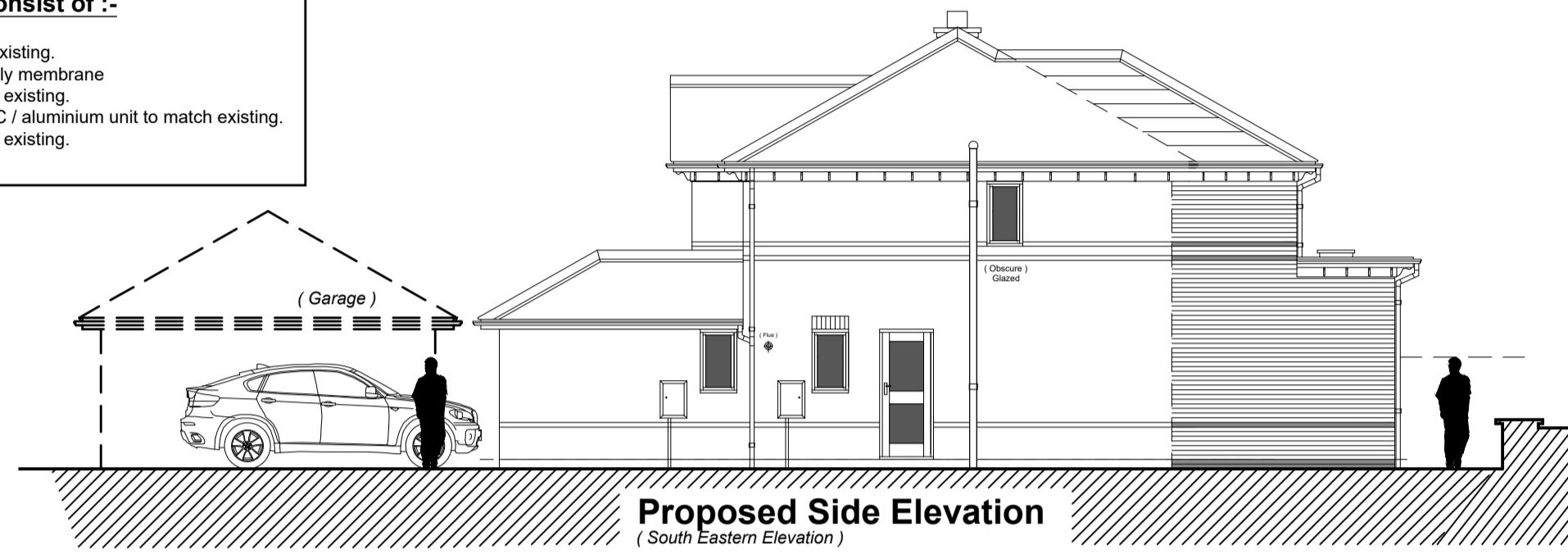

Drawing Status:		Proposed	
B	22.10.21	Updated for Planning Application.	ARL
A	20.10.21	Updated following client email 20.10.21.	ARL
Revision:	Date:	Description:	By:
Client: <b>Mr. &amp; Mrs. N. Parkes.</b>			
Project: <b>New Extension to 32 Highgrove Meadows, Priorslee, Telford, Shropshire. TF2 9RJ</b>			
Drawing: <b>Proposed Plans and Elevations</b>			
Date:	15.09.21	Drawn By:	<b>ARL</b>
Drawing No:	<b>ASG21021 - 10</b>	Revision:	<b>B</b>
		Scale:	<b>1:50</b>

